

For Export Only

Lavieen

1927 nm Thulium Fractional Laser

| | |
|-------------|---------------------------------|
| System Type | Thulium |
| Wavelength | 1927 nm |
| Max Power | 10 W |
| Scan Area | 1x1 mm ~ 30x30 mm (1x1 mm step) |
| Dimensions | 279(W)x687(D)x766(H) mm |
| Weight | 30 kg |

Lavieen

1927 nm
Thulium Fractional Laser

The gold standard
of fractional laser



Head Office
64 Techno 8-ro, Yuseong-gu, Daejeon, Korea

WON TECH INC
500 W Office Center Drive Suite #400-4108 Fort Washington,
PA 19034, USA
(+1) 267-342-8890 james@wtlaser.com

WON TECH JAPAN CO., LTD.
1F, 3-16-6, Hatchobori, Chuo-ku, Tokyo, Japan 104-0032
(+81) 3-5542-8566 nhan@wtlaser.com

WON TECH CHINA CO., LTD.
F510, Block C, Tower 1, Wangjing Soho, Wangjing Avenue,
Chaoyang Dist., Beijing, 100102, P.R. CHINA
(+86) 010-6464-3241 bjwtkm@wtlaser.com.cn

Pangyo Branch Office
3F, 22, Deawangpangyo-ro 712beon-gil, Bundang-gu,
Seongnam-si, Gyeonggi-do, Korea

E-mail. globalsales@wtlaser.com
Tel (+82) 31-1670-1450 Fax (+82) 42-934-9491

www.wtlaser.com

 www.facebook.com/wtlaser

 www.instagram.com/wontech_laser



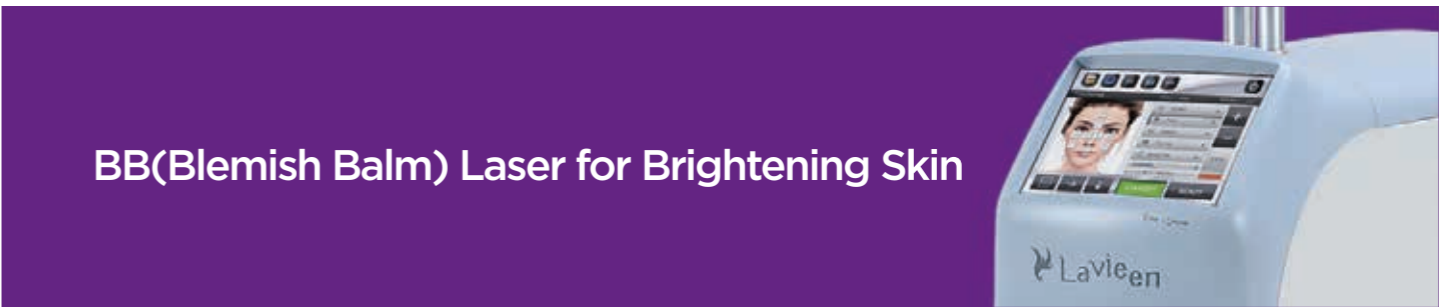

What is Lavieen?

Lavieen (1927 nm), well known as BB(Blemish Balm) Laser, shows significant brightening outcome. It is a non-ablative skin resurfacing and rejuvenation laser delivering remarkable results with minimal downtime. Moreover, Lavieen is excellent way to treat melasma, pigment lesions, wrinkles, large pore and more by adjustable energy intensity and pulse duration simultaneously during procedure. In order to treat pigmentation on epidermal basal layer, this sub-ablative from Lavieen system(Thulium laser, 1927 nm) would be the best indication because there are lots of melanocyte & melanin on epidermal basal layer.

Indications

| | | |
|------|-------------------------------|------------------------------------|
| Skin | - Epidermal Pigmented Lesions | - Acne Scars |
| | - D-E Junctions Pigmentation | - Fine wrinkles |
| | - Enlarge pores | - Uneven Skin Texture / Coloration |
| | - Hair Loss | |

Principle of Lavieen Treatment

Er:Glass vs Thulium vs CO2

| | | |
|--|---|---|
| <p>non-ablative Er:Glass 1550 nm</p> <ul style="list-style-type: none"> - Thermal effect to dermis - Inducing protein denaturalization - Mainly for skin rejuvenation - Less downtime | <p>non-ablative Thulium 1927 nm</p> <ul style="list-style-type: none"> - Target to the DE junction between epidermis and dermis - Coagulation and denaturalization - Mainly for whitening skin - Less downtime | <p>ablative Co₂ 10600 nm</p> <ul style="list-style-type: none"> - Skin resurfacing and rejuvenation - Longer downtime than non-ablative |
|--|---|---|

Therapeutic mechanism

- Target to the DE junction between basal layer and upper dermis
- Fractional laser irradiation
- Ablation of lower part of epidermis with coagulation effect on the upper part of dermis and without damage to the stratum corneum
- Occuring micro crusts at the surface of skin. Crusts will preserve any infection and PIH.

Before & After

Epidermal melasma



Pores & acne scar

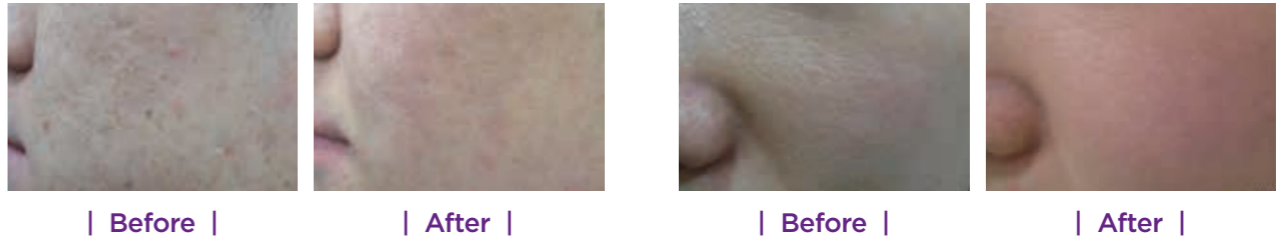

Skin texture

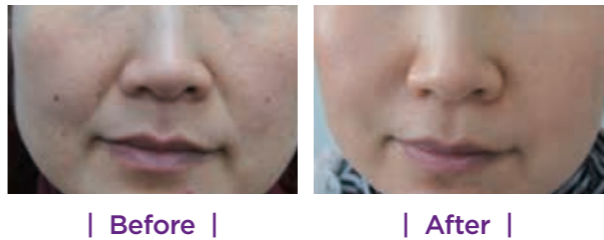

Fine wrinkles

